

SHEET LIST:

| | |
|------|----------------------------------|
| TP00 | COVER SHEET |
| TP01 | SITE LOCALITY PLAN |
| TP02 | MASTER PLAN |
| TP03 | SITE & GROUND FLOOR PLAN |
| TP04 | LEVEL 1 FLOOR PLAN - DATA CENTRE |
| TP05 | LEVEL 2 FLOOR PLAN - ROOF PLANT |
| TP06 | OFFICE FLOOR PLANS |
| TP07 | OVERALL ELEVATIONS |
| TP08 | ELEVATIONS |
| TP09 | ELEVATIONS |
| TP10 | OFFICE ELEVATIONS |
| TP11 | SECTIONS |
| TP12 | DESIGN RESPONSE PLAN |
| TP13 | FACADE ARTICULATION DETAILS |
| TP14 | FACADE ARTICULATION DETAILS |



ARTISTS IMPRESSION ONLY
SCALE : NTS

WESTERN AVENUE DATA CENTRE, VIC
140-204 WESTERN AVENUE, WESTMEADOWS



SITE LOCALITY PLAN
SCALE: 1 : 5000

| No. | DATE | REVISION | BY: | CHK: |
|-----|----------|-------------------|-----|------|
| PT | 22-08-03 | PRELIMINARY ISSUE | JM | BM |
| A | 22-08-17 | FOR SUBMISSION | BM | CS |
| B | 22-08-19 | FOR SUBMISSION | BM | CS |

All areas indicated are indicative for design and planning purposes only and should not be used for any contractual reasons without verification by a licensed surveyor or further design development being completed.

Watson Young Architects P/L Melbourne | Perth | Sydney 03 9516 8555 ACN: 111388700
8 Grattan Street Prahran VIC 3181 | e: info@watsonyoung.com.au | w: watsonyoung.com.au
© Watson Young Architects. This drawing is protected by copyright.

PROJECT:
WESTERN AVENUE DATA CENTRE, VIC
140-204 WESTERN AVENUE, WESTMEADOWS

TITLE:
SITE LOCALITY PLAN

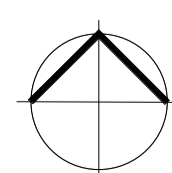

CLIENT:
MAB

DATE: JUNE, 2022
DRAWN BY: JM
SCALE: 1 : 5000 @ A1
SCALE: 1 : 1000 @ A3

JOB NO:
22203
DRAWING NO:
TP01
REVISION:
B

watson young

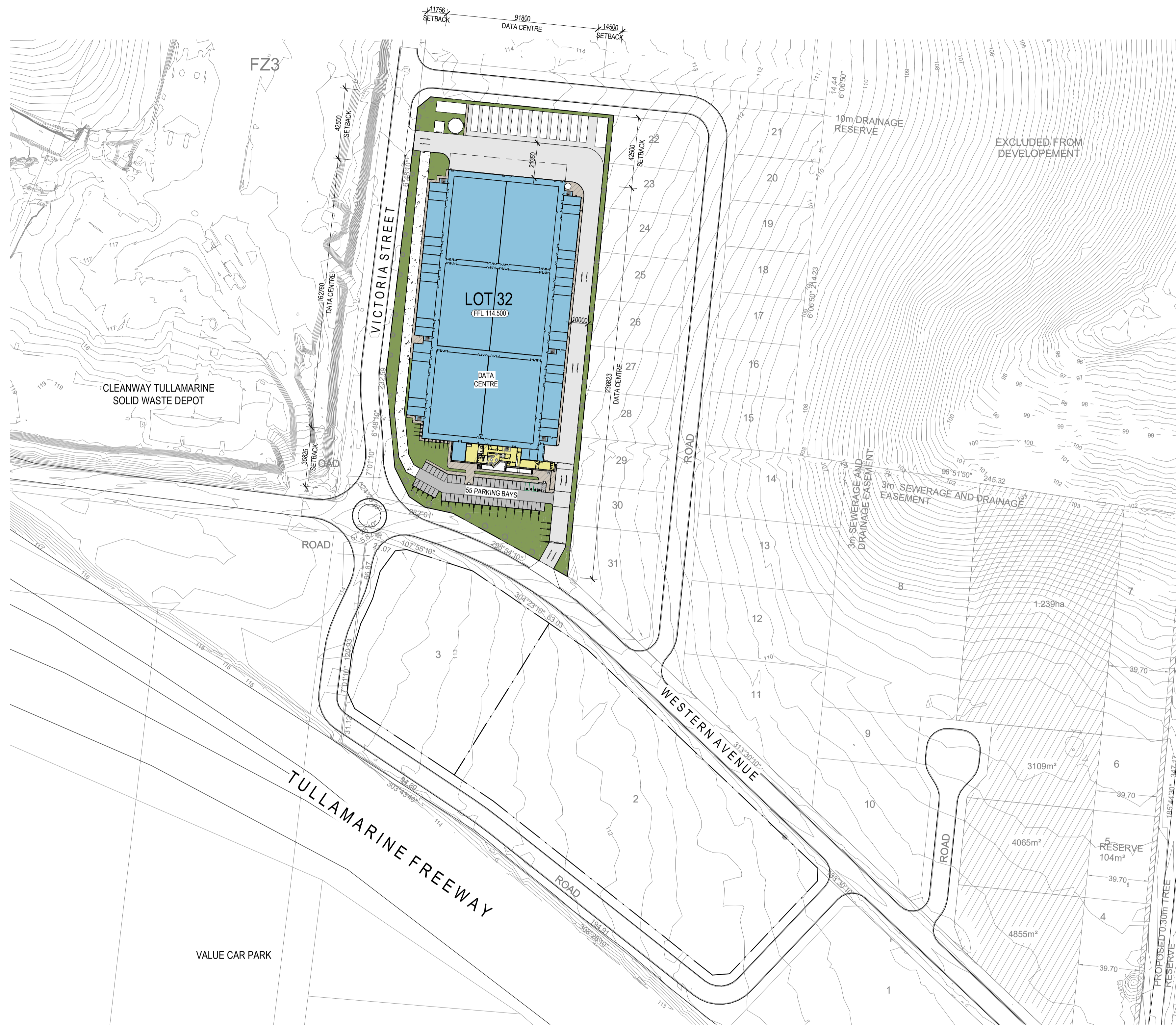

MASTER PLAN
SCALE: 1 : 1500

DEVELOPMENT ANALYSIS

| BUILDING | GLA |
|----------------|----------------------|
| DATA CENTRE | |
| DATA CENTRE GF | 14798 m ² |
| DATA CENTRE L1 | 14733 m ² |
| OFFICE GF | 474 m ² |
| OFFICE L1 | 472 m ² |
| TOTAL AREA | 30477 m ² |

| EXTERNAL AREAS (APPROX) | |
|-------------------------|--------------------|
| CANOPIES | 706m ² |
| PAVING | 1149m ² |
| LIGHT DUTY | 5955m ² |

| PARKING | |
|--|------|
| RATE PROVIDED (PER 100m ²) | 0.16 |
| BAYS PROVIDED | 55 |

| SITE COVERAGE | |
|---|----------------------|
| TOTAL SITE AREA | 30,110m ² |
| TOTAL BUILDING FOOTPRINT DOES NOT INCL. PUMP HOUSE | 15,262m ² |
| SITE COVERAGE | 50.68% |

| No. | DATE | REVISION | BY: | CHK: |
|-----|----------|----------------------|-----|------|
| P3 | 22-07-22 | PRELIMINARY ISSUE | JM | BM |
| A | 22-08-17 | FOR SUBMISSION | BM | CS |
| B | 22-08-19 | FOR SUBMISSION | BM | CS |
| C | 22-11-14 | PARKING NUMBER | BM | BM |
| D | 22-11-21 | DEVELOPMENT ANALYSIS | BM | BM |

All areas indicated are indicative for design and planning purposes only and should not be used for any contractual reasons without verification by a licensed surveyor or further design development being completed.

Watson Young Architects P/L Melbourne | Perth | Sydney 03 9516 8555 ACN: 111398700
8 Grattan Street Prahran VIC 3181 | e: info@watsonyoung.com.au | w: watsonyoung.com.au
© Watson Young Architects. This drawing is protected by copyright.

PROJECT:
WESTERN AVENUE DATA CENTRE, VIC
140-204 WESTERN AVENUE, WESTMEADOWS

TITLE:
MASTER PLAN

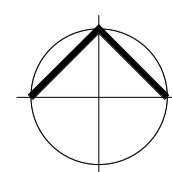

CLIENT:
MAB

DATE: JUNE, 2022
DRAWN BY: JM
SCALE: 1:1500 @ A1
SCALE: 1:3000 @ A3

| | |
|-------------|-------|
| JOB NO: | 22203 |
| DRAWING NO: | TP02 |
| REVISION: | D |

watson young

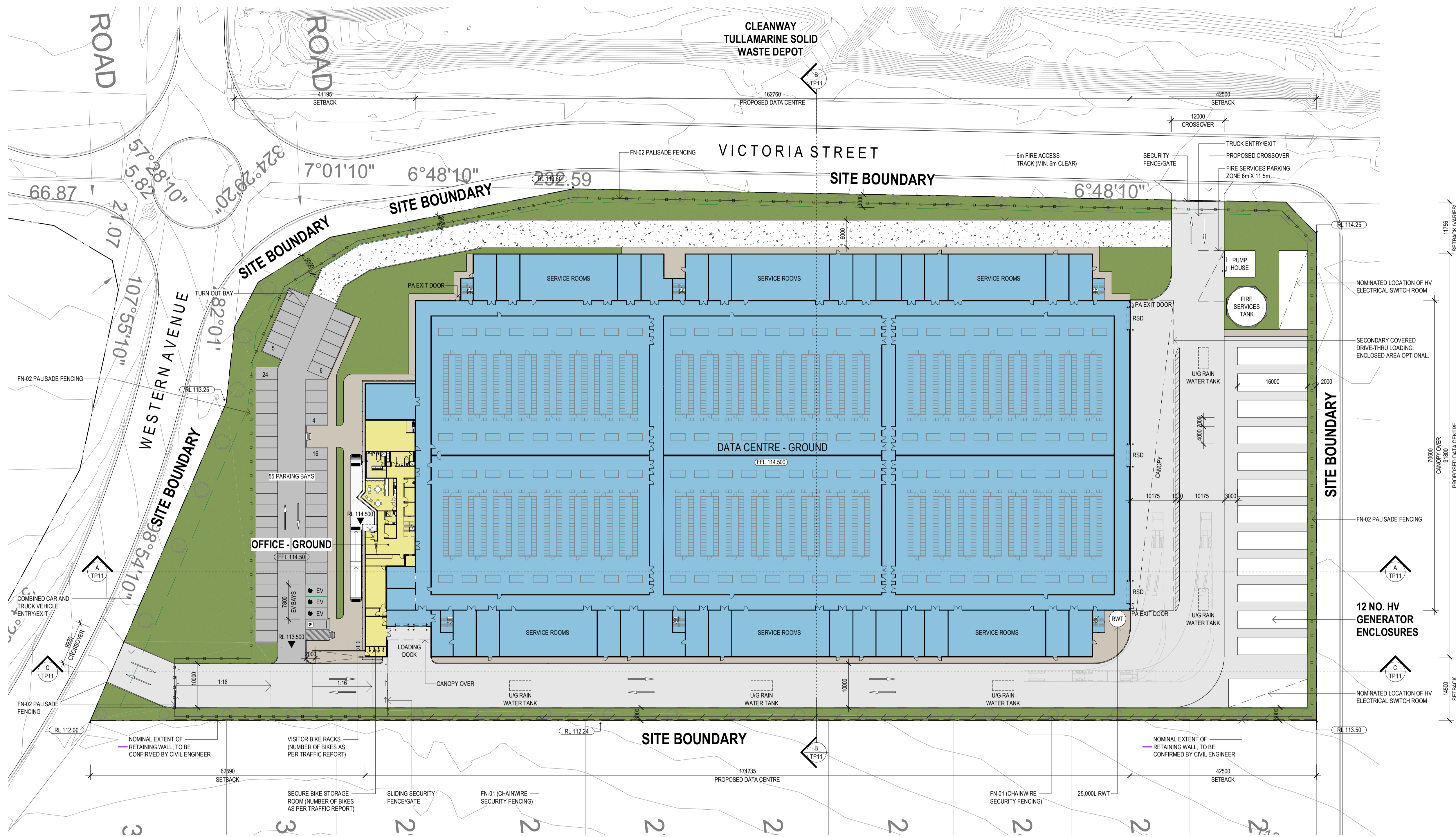

NOTES

- ALL NEW CROSSOVERS IN ACCORDANCE WITH LOCAL COUNCIL REQUIREMENTS
- ALL PARKING SPACES IN ACCORDANCE WITH VICTORIAN PLANNING SCHEME
- ALL DISABLED PARKING SPACES IN ACCORDANCE WITH AUSTRALIAN STANDARD AS2890 (6.4m x 2.4m)
- SITE STORMWATER DRAINAGE IN ACCORDANCE WITH LOCAL AUTHORITY & COUNCIL REQUIREMENTS
- ALL RELATIVE LEVELS ARE SHOWN TO A.H.D. (Australian Height Datum)
- GROSS FLOOR AREA AS DEFINED BY LOCAL COUNCIL IS THE TOTAL FLOOR AREA OF A BUILDING, MEASURED FROM THE OUTSIDE OF EXTERNAL WALLS OR THE CENTRE OF PARTY WALLS AND INCLUDES ALL ROOFED AREAS.

LEGEND

- INDICATES EXTENT OF HEAVY DUTY HARDSTAND TO CIVIL ENGINEERS DETAILS
- INDICATES EXTENT OF LIGHT DUTY PAVEMENT TO CIVIL ENGINEERS DETAILS
- CONCRETE PAVING WITH EXPOSED AGGREGATE FINISH OR SIMILAR
- CRUSHED ROCK TO FIRE TRUCK ACCESS TRACK
- AREA OF GRASS / LANDSCAPING. REFER TO LANDSCAPE ARCHITECTS DRAWINGS FOR LANDSCAPE LAYOUT AND DETAILS
- EV ELECTRIC VEHICLE (EV) CHARGING STATION
- FEV FUEL EFFICIENT VEHICLE (FEV) PARKING BAY
- FN-01 180mm HIGH BLACK VINYL COATED CYCLONE WIRE FENCE, 3 BARBS TO 2100mm HIGH
- FN-02 180mm HIGH BLACK PAINTED METAL PICKET (DIPLOMAT / PALISADE STYLE) FENCING
- FN-03 2100mm HIGH OUTDOOR AREA FEATURE SCREEN
- RWT 10,000L CAPACITY RAINWATER TANK
NOTE: TANKS WILL BE USED FOR TOILETS, LANDSCAPE IRRIGATION AND WASH DOWN WHERE SUITABLE. REFER TO SUSTAINABLE MANAGEMENT PLAN (SMP) FOR FURTHER INFORMATION
- S TRAFFIC SIGNAGE. REFER TO TRAFFIC ENGINEERS REPORT FOR FURTHER INFORMATION
- SH TRAFFIC ROAD / SPEED HUMP. REFER TO TRAFFIC ENGINEERS REPORT FOR FURTHER INFORMATION
- WL INDICATIVE LOCATION OF WALL MOUNTED LIGHTING
- WS CAR BAY WHEEL STOP

DEVELOPMENT ANALYSIS

| BUILDING | GLA |
|---|-----------------------|
| DATA CENTRE GF | 14798 m ² |
| DATA CENTRE L1 | 14733 m ² |
| TOTAL DC GF + L1 | 29,531 m ² |
| DOES NOT INCLUDE: ROOF PLANT, HV GENERATOR ENCLOSURES, ZONES FOR SOLAR PANELS | |
| OFFICE GF | 474 m ² |
| OFFICE L1 | 472 m ² |
| TOTAL AREA | 30477 m ² |
| EXTERNAL AREAS (APPROX) | |
| CANOPIES | 706m ² |
| PAVING | 1149m ² |
| LIGHT DUTY | 5955m ² |
| PARKING | |
| RATE PROVIDED (PER 100m ²) | 0.16 |
| BAYS PROVIDED | 55 |
| SITE COVERAGE | |
| TOTAL SITE AREA | 30,110m ² |
| TOTAL BUILDING FOOTPRINT DOES NOT INCL. PUMP HOUSE | 15,262m ² |
| SITE COVERAGE | 50.68% |

| No. | DATE | REVISION | BY | CHK |
|-----|----------|----------------------|----|-----|
| PA | 22-08-03 | PRELIMINARY ISSUE | JM | BM |
| A | 22-08-17 | FOR SUBMISSION | BM | CS |
| B | 22-08-19 | FOR SUBMISSION | BM | CS |
| C | 22-11-14 | PARKING NUMBER | BM | BM |
| D | 22-11-21 | DEVELOPMENT ANALYSIS | BM | BM |

All areas indicated are indicative for design and planning purposes only and should not be used for any contractual reasons without verification by a licensed surveyor or further design development being completed.

Watson Young Architects P/L Melbourne | Perth | Sydney 03 9516 8555 ACN: 111388700
8 Grattan Street Prahran VIC 3181 | e: info@watsonyoung.com.au | w: watsonyoung.com.au
© Watson Young Architects. This drawing is protected by copyright.

PROJECT:
WESTERN AVENUE DATA CENTRE, VIC
140-204 WESTERN AVENUE, WESTMEADOWS

TITLE:
SITE & GROUND FLOOR
PLAN

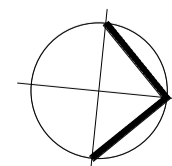

CLIENT:
MAB

DATE: JUNE, 2022
DRAWN BY: JM
SCALE: 1:500 @ A1
SCALE: 1:1000 @ A3

JOB NO:
22203
DRAWING NO:
TP03
REVISION:
D



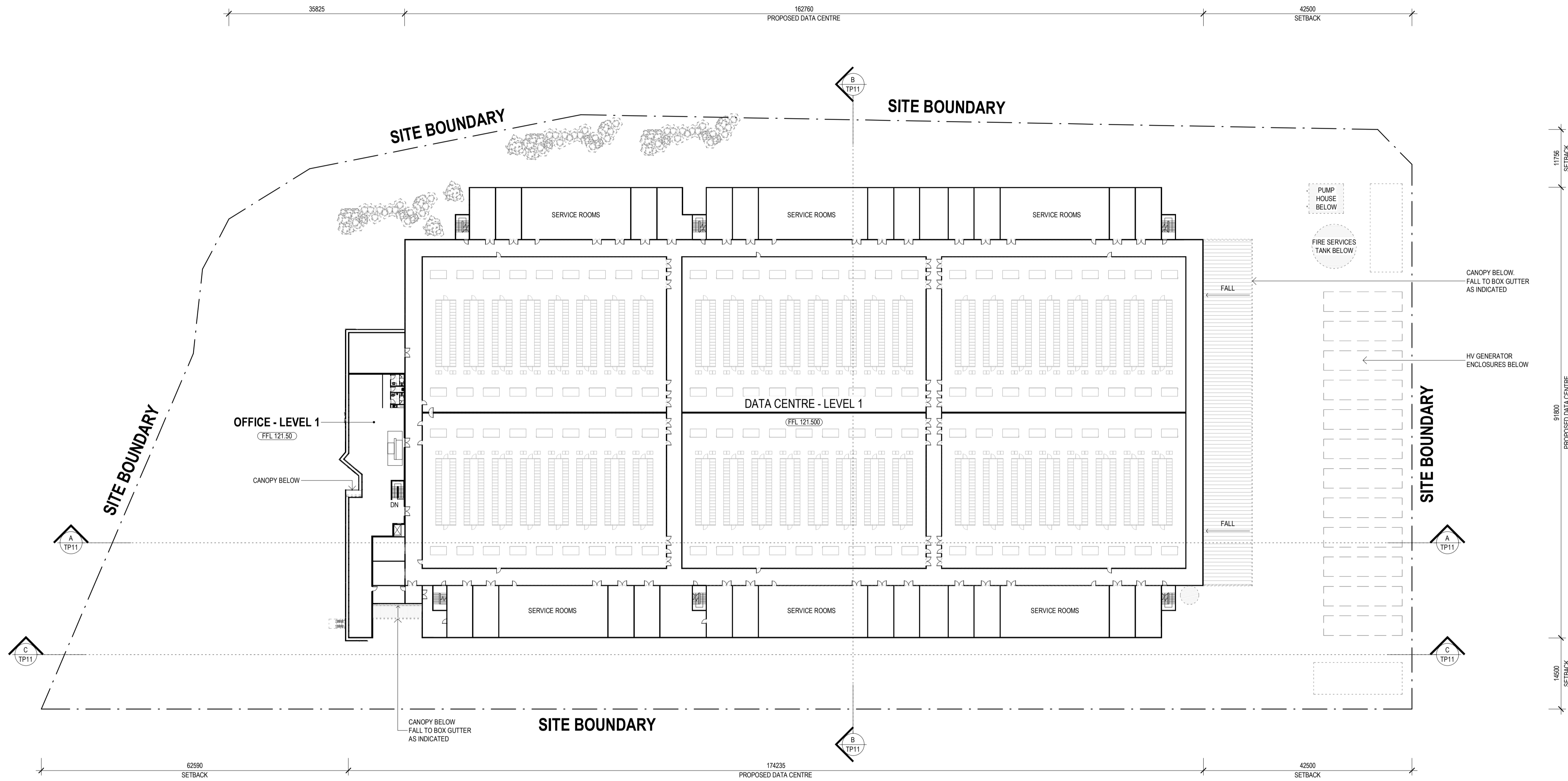

| No. | DATE | REVISION | BY: | CHK: |
|-----|----------|-------------------|-----|------|
| P1 | 22-06-30 | PRELIMINARY ISSUE | JM | CS |
| P2 | 22-07-22 | PRELIMINARY ISSUE | JM | BM |
| P3 | 22-08-03 | PRELIMINARY ISSUE | JM | BM |
| A | 22-08-17 | FOR SUBMISSION | BM | CS |
| B | 22-08-19 | FOR SUBMISSION | BM | CS |

All areas indicated are indicative for design and planning purposes only and should not be used for any contractual reasons without verification by a licensed surveyor or further design development being completed.

Watson Young Architects PL Melbourne | Perth | Sydney 03 9516 8555 ACN: 111398700
 8 Grattan Street Prahran VIC 3181 | e: info@watsonyoung.com.au | w: watsonyoung.com.au
 © Watson Young Architects. This drawing is protected by copyright.

PROJECT:
 WESTERN AVENUE DATA CENTRE, VIC
 140-204 WESTERN AVENUE, WESTMEADOWS

TITLE:
 LEVEL 1 FLOOR PLAN -
 DATA CENTRE

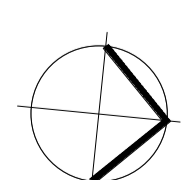

CLIENT:

DATE: JUNE, 2022
 DRAWN BY: JM
 SCALE: 1 : 500 @ A1
 SCALE: 1 : 1000 @ A3

| | |
|-------------|-------|
| JOB NO: | 22203 |
| DRAWING NO: | TP04 |
| REVISION: | B |



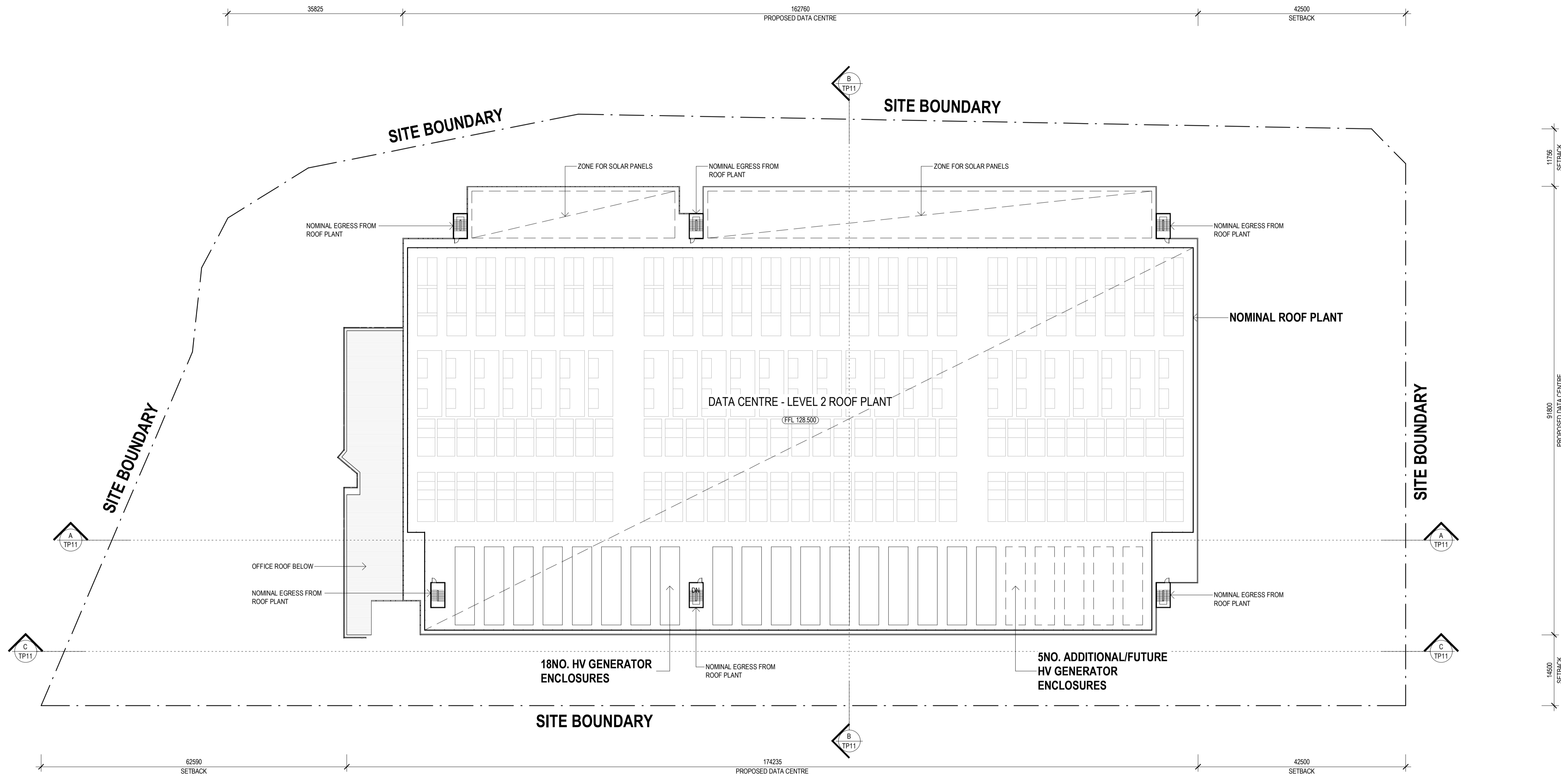

| No. | DATE | REVISION | BY: | CHK: |
|-----|----------|-------------------|-----|------|
| P1 | 22-06-30 | PRELIMINARY ISSUE | BM | CS |
| P2 | 22-07-22 | PRELIMINARY ISSUE | JM | BM |
| P3 | 22-08-03 | PRELIMINARY ISSUE | JM | BM |
| A | 22-08-17 | FOR SUBMISSION | BM | CS |
| B | 22-08-19 | FOR SUBMISSION | BM | CS |

All areas indicated are indicative for design and planning purposes only and should not be used for any contractual reasons without verification by a licensed surveyor or further design development being completed.

Watson Young Architects PL, Melbourne | Perth | Sydney 03 9516 8555 ACN: 111398700
 8 Grattan Street Prahran VIC 3181 | e: info@watsonyoung.com.au | w: watsonyoung.com.au
 © Watson Young Architects. This drawing is protected by copyright.

PROJECT:
 WESTERN AVENUE DATA CENTRE, VIC
 140-204 WESTERN AVENUE, WESTMEADOWS

TITLE:
 LEVEL 2 FLOOR PLAN -
 ROOF PLANT

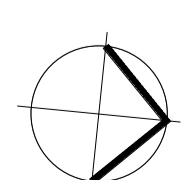

CLIENT:

DATE: JUNE, 2022
 DRAWN BY: JM
 SCALE: 1 : 500 @ A1
 SCALE: 1 : 1000 @ A3

| | |
|-------------|-------|
| JOB NO: | 22203 |
| DRAWING NO: | TP05 |
| REVISION: | B |



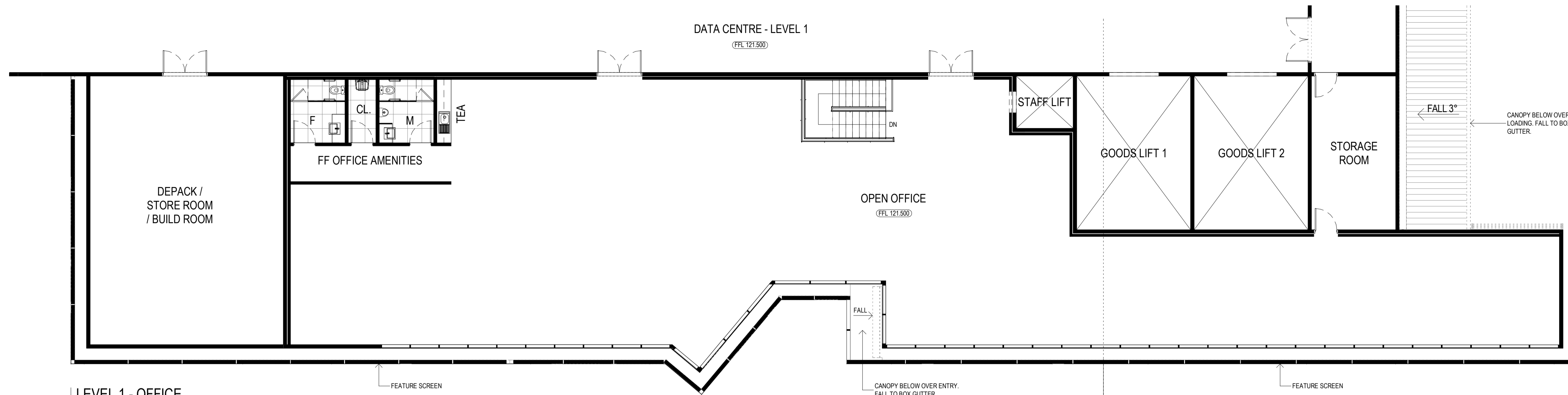

LEVEL 1 - OFFICE
SCALE: 1 : 100



GROUND FLOOR - OFFICE
SCALE: 1 : 100

| No. | DATE | REVISION | BY: | CHK: |
|-----|----------|-------------------|-----|------|
| P1 | 22-06-30 | PRELIMINARY ISSUE | JM | CS |
| P2 | 22-08-03 | PRELIMINARY ISSUE | JM | BM |
| A | 22-08-17 | FOR SUBMISSION | BM | CS |
| B | 22-08-19 | FOR SUBMISSION | BM | CS |
| C | 22-10-25 | RFI | RH | BM |

All areas indicated are indicative for design and planning purposes only and should not be used for any contractual reasons without verification by a licensed surveyor or further design development being completed.

Watson Young Architects P/L Melbourne | Perth | Sydney 03 9516 8555 ACN: 111388700
8 Grattan Street Prahran VIC 3181 | e: info@watsonyoung.com.au | w: watsonyoung.com.au
© Watson Young Architects. This drawing is protected by copyright.

PROJECT:
WESTERN AVENUE DATA CENTRE, VIC
140-204 WESTERN AVENUE, WESTMEADOWS

TITLE:
OFFICE FLOOR PLANS

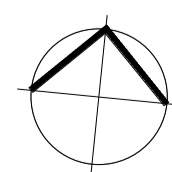

CLIENT:
MAB

DATE: JUNE, 2022
DRAWN BY: JM
SCALE: 1 : 100 @ A1
SCALE: 1 : 200 @ A3

JOB NO:
22203
DRAWING NO:
TP06
REVISION:
C

watson young

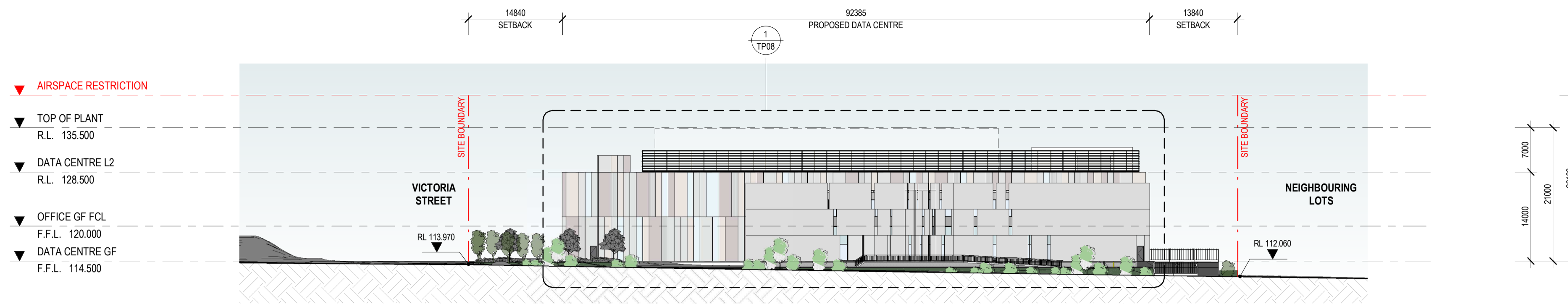

ELEVATION - OVERALL SOUTH
SCALE: 1 : 500

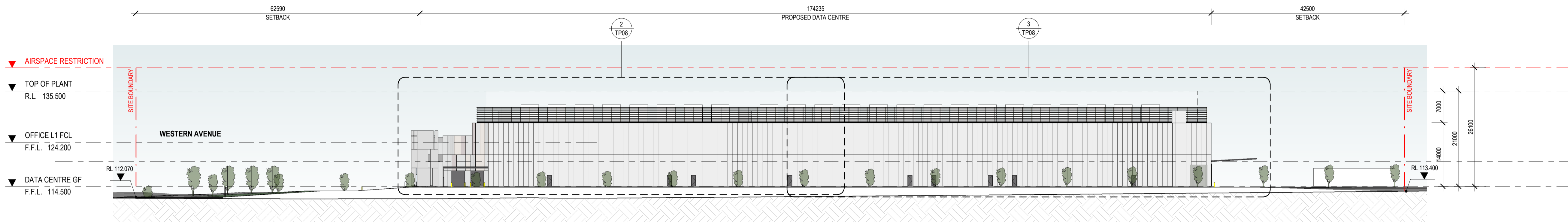

ELEVATION - OVERALL EAST
SCALE: 1 : 500

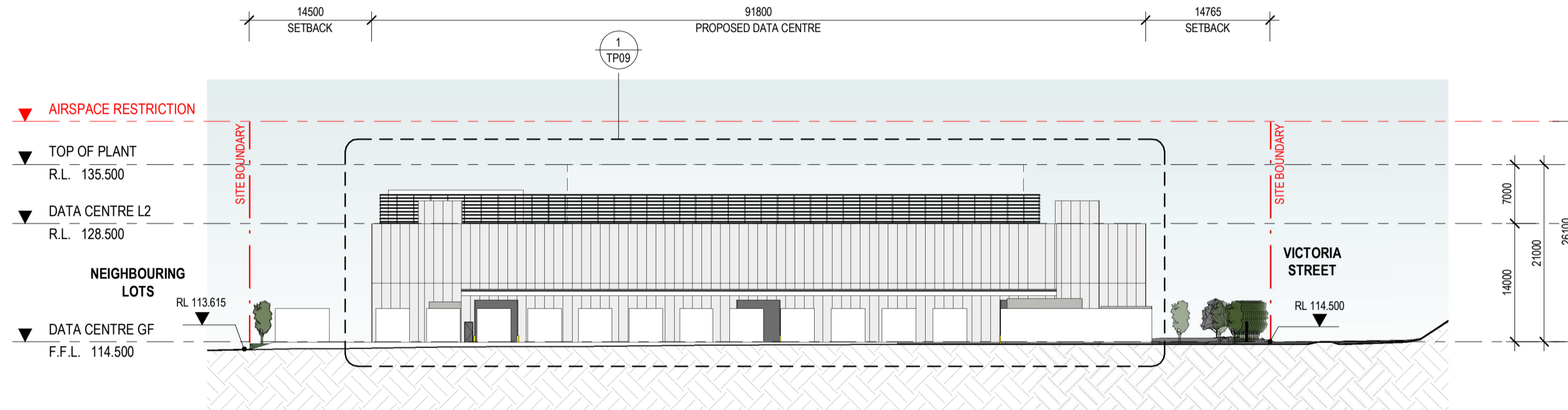

ELEVATION - OVERALL NORTH
SCALE: 1 : 500

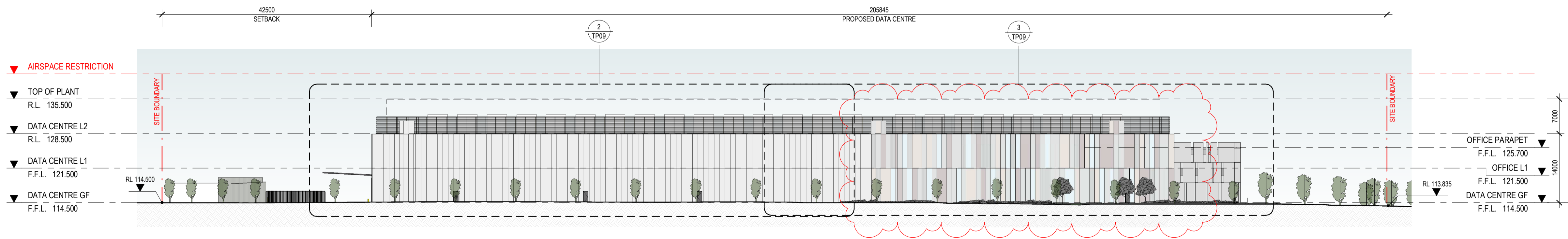

ELEVATION - OVERALL WEST
SCALE: 1 : 500

EXTERNAL FINISHES

- (A) ALUMINIUM FRAMED GLAZING TINTED GREY
- (B) ALUMINIUM FRAMED COLOURBACK GLAZING TINTED GREY
- (C) PREFINISHED INSULATED PANEL COLORBOND SURFMIST
- (D) PRECAST CONCRETE PANEL, OXIDE PIGMENT PINK
- (E) PRECAST CONCRETE PANEL, OXIDE PIGMENT YELLOW
- (F) PRECAST CONCRETE PANEL NATURAL / LIGHT GREY
- (G) FORMLINER PRECAST CONCRETE PANEL NATURAL / LIGHT GREY
- (H) DANPALON CLEAR
- (J) ROLLER SHUTTER DOOR CLADDING COLORBOND BASALT
- (K) DOWNPIPES / RW / CAPPINGS / PA DOORS COLORBOND BASALT
- (L) BOLLARDS SAFETY YELLOW
- (M) ALUMINIUM CLADDING LIGHT GREY
- (N) POWDERCOAT FINISH / FEATURE MESH SCREEN LIGHT GREY
- (P) POWDERCOAT FINISH COLORBOND MONUMENT
- (Q) LOUVRE HORIZONTAL EQUAL ANGLE SCREEN. POWDERCOAT FINISH. COLORBOND SURFMIST

| No. | DATE | REVISION | BY: | CHK: |
|-----|----------|-------------------|-----|------|
| P1 | 22-07-22 | PRELIMINARY ISSUE | JM | BM |
| P2 | 22-08-03 | PRELIMINARY ISSUE | JM | BM |
| A | 22-08-17 | FOR SUBMISSION | BM | CS |
| B | 22-08-19 | FOR SUBMISSION | BM | CS |
| C | 22-10-25 | RFI | RH | BM |

All areas indicated are indicative for design and planning purposes only and should not be used for any contractual reasons without verification by a licensed surveyor or further design development being completed.

Watson Young Architects P/L Melbourne | Perth | Sydney 03 9516 8555 ACRN: 111398700
8 Grattan Street Prahran VIC 3181 | e: info@watsonyoung.com.au | w: watsonyoung.com.au
© Watson Young Architects. This drawing is protected by copyright.

PROJECT:
WESTERN AVENUE DATA CENTRE, VIC
140-204 WESTERN AVENUE, WESTMEADOWS

TITLE:
OVERALL ELEVATIONS

CLIENT:
MAB

DATE: JUNE, 2022
DRAWN BY: JM
SCALE: 1:500 @ A1
SCALE: 1 : 1000 @ A3

JOB NO:
22203
DRAWING NO:
TP07
REVISION:
C

watson young

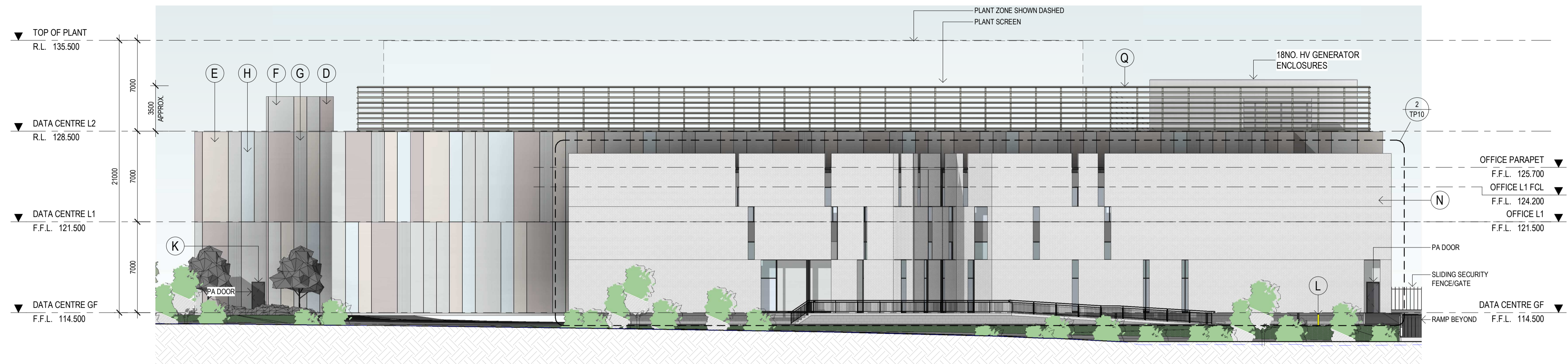

ELEVATION - SOUTH
SCALE: 1 : 200

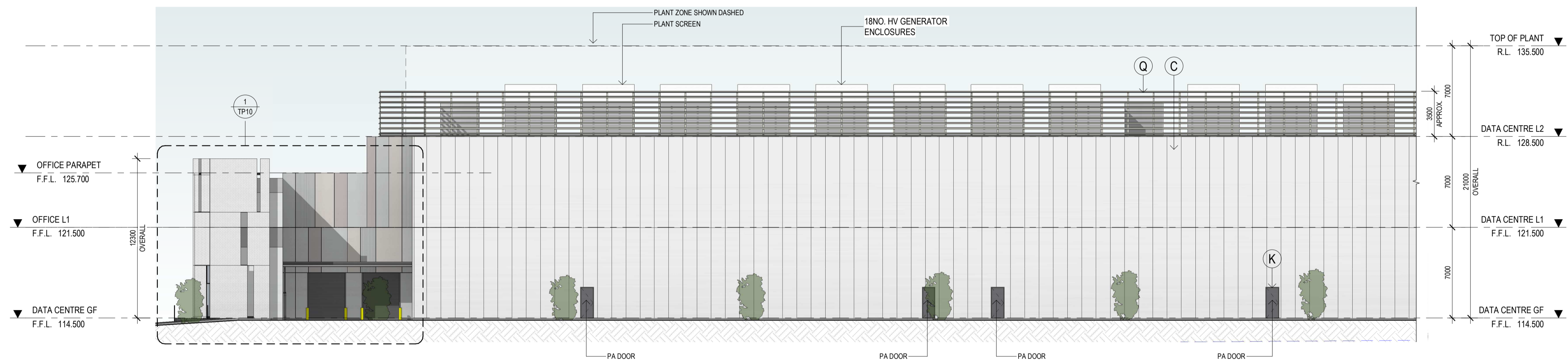

ELEVATION - EAST PART 1
SCALE: 1 : 200

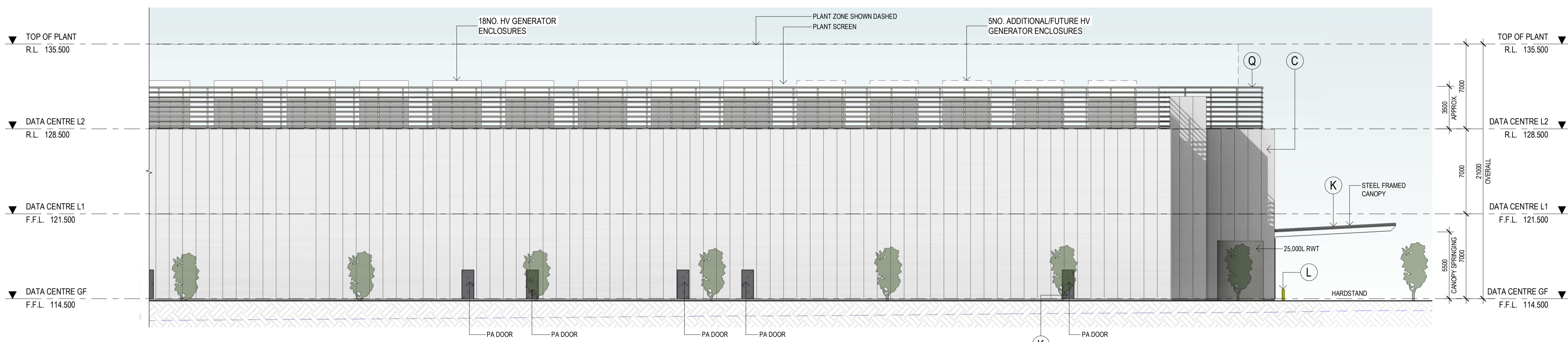

ELEVATION - EAST PART 2
SCALE: 1 : 200

EXTERNAL FINISHES

| | | |
|-----|---|----------------------|
| (A) | ALUMINIUM FRAMED GLAZING | TINTED GREY |
| (B) | ALUMINIUM FRAMED COLOURBACK GLAZING | TINTED GREY |
| (C) | PREFINISHED INSULATED PANEL | COLORBOND SURFMIST |
| (D) | PRECAST CONCRETE PANEL, OXIDE PIGMENT | PINK |
| (E) | PRECAST CONCRETE PANEL, OXIDE PIGMENT | YELLOW |
| (F) | PRECAST CONCRETE PANEL | NATURAL / LIGHT GREY |
| (G) | FORMLINER PRECAST CONCRETE PANEL | NATURAL / LIGHT GREY |
| (H) | DANPALON | CLEAR |
| (J) | ROLLER SHUTTER DOOR CLADDING | COLORBOND BASALT |
| (K) | DOWNPIPES / RW / CAPPINGS / PA DOORS | COLORBOND BASALT |
| (L) | BOLLARDS | SAFETY YELLOW |
| (M) | ALUMINIUM CLADDING | LIGHT GREY |
| (N) | POWDERCOAT FINISH / FEATURE MESH SCREEN | LIGHT GREY |
| (P) | POWDERCOAT FINISH | COLORBOND MONUMENT |
| (Q) | LOUVRE HORIZONTAL EQUAL ANGLE SCREEN. | COLORBOND SURFMIST. |

| | | | |
|-------------|-------------------|-----|------|
| No. DATE: | REVISION: | BY: | CHK: |
| PT 22-08-03 | PRELIMINARY ISSUE | JM | BM |
| A 22-08-17 | FOR SUBMISSION | BM | CS |
| B 22-08-19 | FOR SUBMISSION | BM | CS |
| C 22-10-25 | RFI | RH | BM |

All areas indicated are indicative for design and planning purposes only and should not be used for any contractual reasons without verification by a licensed surveyor or further design development being completed.

Watson Young Architects P/L Melbourne | Perth | Sydney 03 9516 8555 A/CN: 111398700
8 Grattan Street Prahran VIC 3181 | e: info@watsonyoung.com.au | w: watsonyoung.com.au
© Watson Young Architects. This drawing is protected by copyright.

PROJECT:
WESTERN AVENUE DATA CENTRE, VIC
140-204 WESTERN AVENUE, WESTMEADOWS

TITLE:
ELEVATIONS

CLIENT:
MAB

DATE: JUNE, 2022
DRAWN BY: JM
SCALE: 1:200 @ A1
SCALE: 1:400 @ A3

JOB NO:
22203
DRAWING NO:
TP08
REVISION:
C

watson young

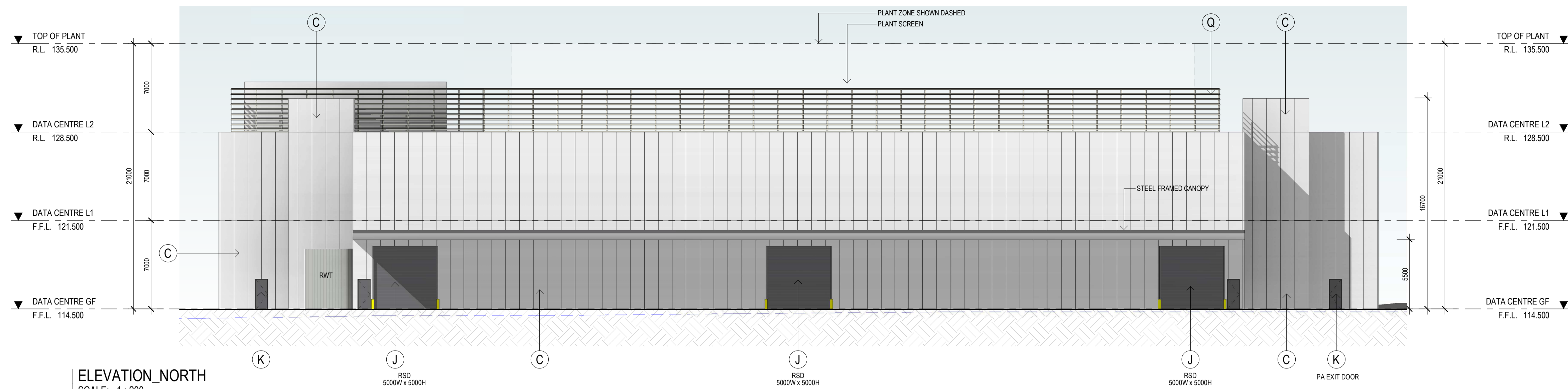

ELEVATION_NORTH
SCALE: 1 : 200

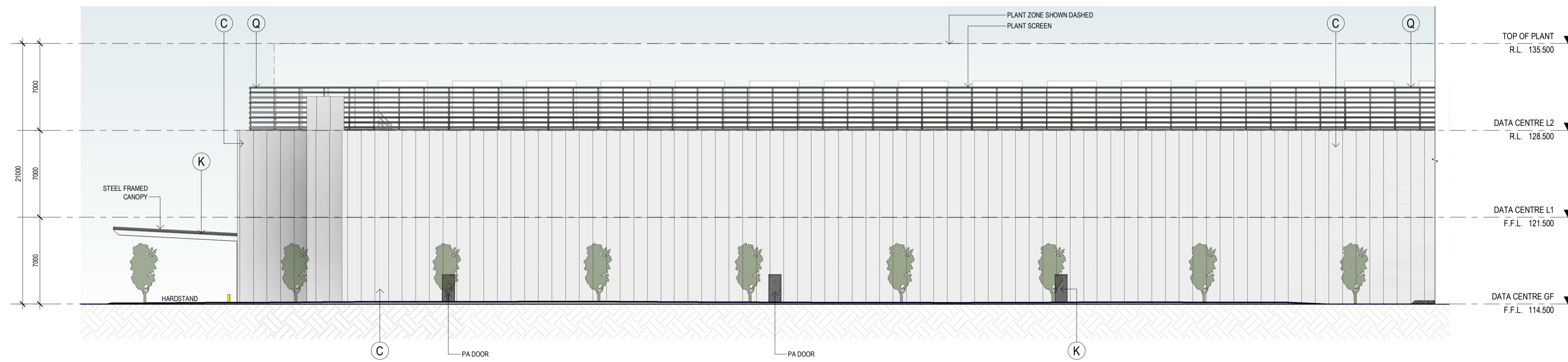

ELEVATION_WEST - PART 1
SCALE: 1 : 200

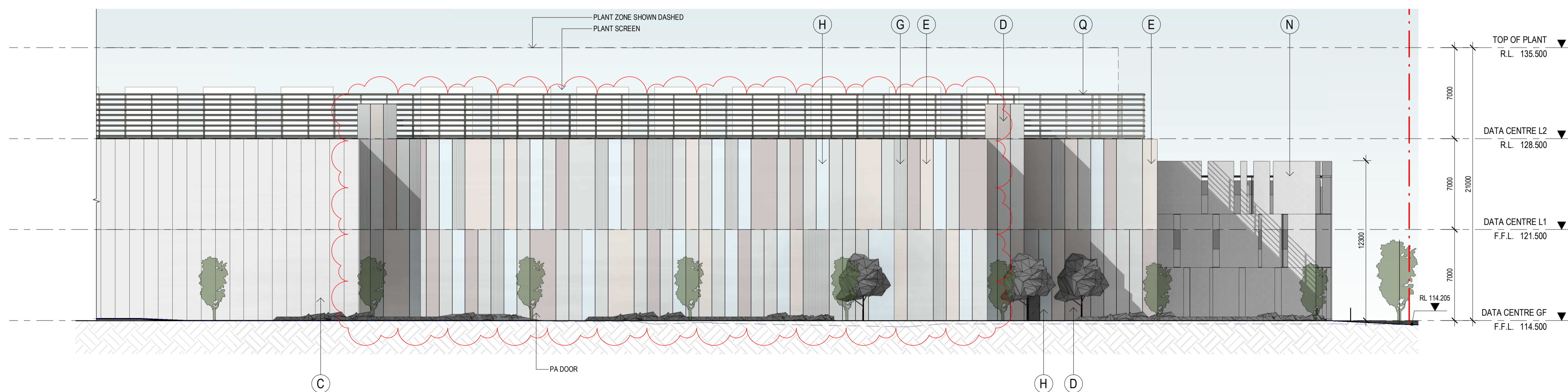

ELEVATION_WEST - PART 2
SCALE: 1 : 200

EXTERNAL FINISHES

| | | |
|-----|--|----------------------|
| (A) | ALUMINIUM FRAMED GLAZING | TINTED GREY |
| (B) | ALUMINIUM FRAMED COLOURBACK GLAZING | TINTED GREY |
| (C) | PREFINISHED INSULATED PANEL | COLORBOND SURFMIST |
| (D) | PRECAST CONCRETE PANEL, OXIDE PIGMENT | PINK |
| (E) | PRECAST CONCRETE PANEL, OXIDE PIGMENT | YELLOW |
| (F) | PRECAST CONCRETE PANEL | NATURAL / LIGHT GREY |
| (G) | FORMLINER PRECAST CONCRETE PANEL | NATURAL / LIGHT GREY |
| (H) | DANPALON | CLEAR |
| (J) | ROLLER SHUTTER DOOR CLADDING | COLORBOND BASALT |
| (K) | DOWNPIPES / RWH / CAPPINGS / PA DOORS | COLORBOND BASALT |
| (L) | BOLLARDS | SAFETY YELLOW |
| (M) | ALUMINIUM CLADDING | LIGHT GREY |
| (N) | POWDERCOAT FINISH / FEATURE MESH SCREEN | LIGHT GREY |
| (P) | POWDERCOAT FINISH | COLORBOND MONUMENT |
| (Q) | LOUVRE HORIZONTAL EQUAL ANGLE SCREEN. POWDERCOAT FINISH. | COLORBOND SURFMIST |

| No. | DATE: | REVISION: | BY: | CHK: |
|-----|----------|-------------------|-----|------|
| PT | 22-08-03 | PRELIMINARY ISSUE | JM | BM |
| A | 22-08-17 | FOR SUBMISSION | BM | CS |
| B | 22-08-19 | FOR SUBMISSION | BM | CS |
| C | 22-10-25 | RFI | Rh | BM |

All areas indicated are indicative for design and planning purposes only and should not be used for any contractual reasons without verification by a licensed surveyor or further design development being completed.

Watson Young Architects P/L Melbourne | Perth | Sydney 03 9516 8555 ACN: 111398700
8 Grattan Street Prahran VIC 3181 | e: info@watsonyoung.com.au | w: watsonyoung.com.au
© Watson Young Architects. This drawing is protected by copyright.

PROJECT:
WESTERN AVENUE DATA CENTRE, VIC
140-204 WESTERN AVENUE, WESTMEADOWS

TITLE:
ELEVATIONS

CLIENT:
MAB

DATE: JUNE, 2022
DRAWN BY: BM
SCALE: 1 : 200 @ A1
SCALE: 1 : 400 @ A3

JOB NO:
22203
DRAWING NO:
TP09
REVISION:
C

watson young

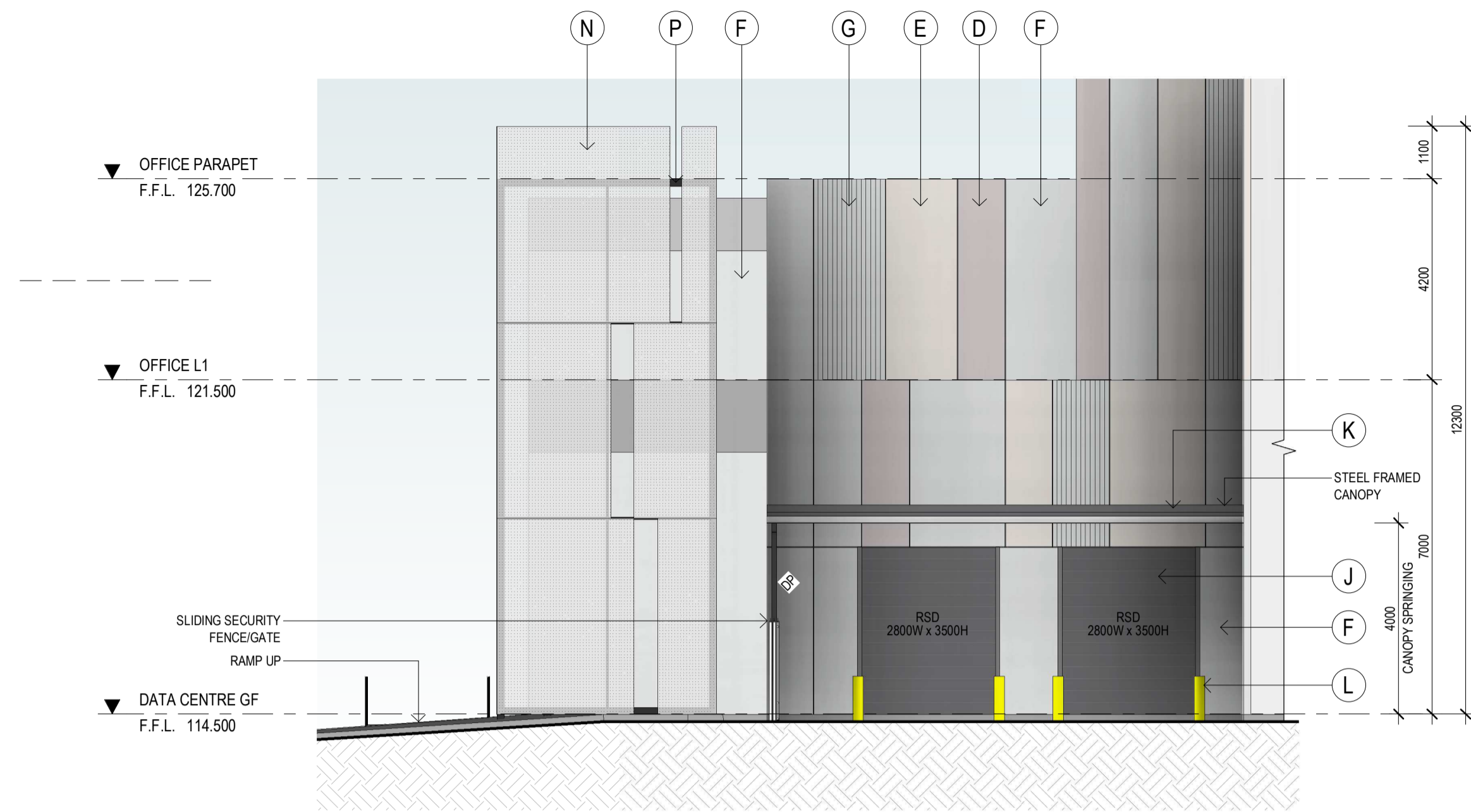

ELEVATION - OFFICE EAST
SCALE: 1:100

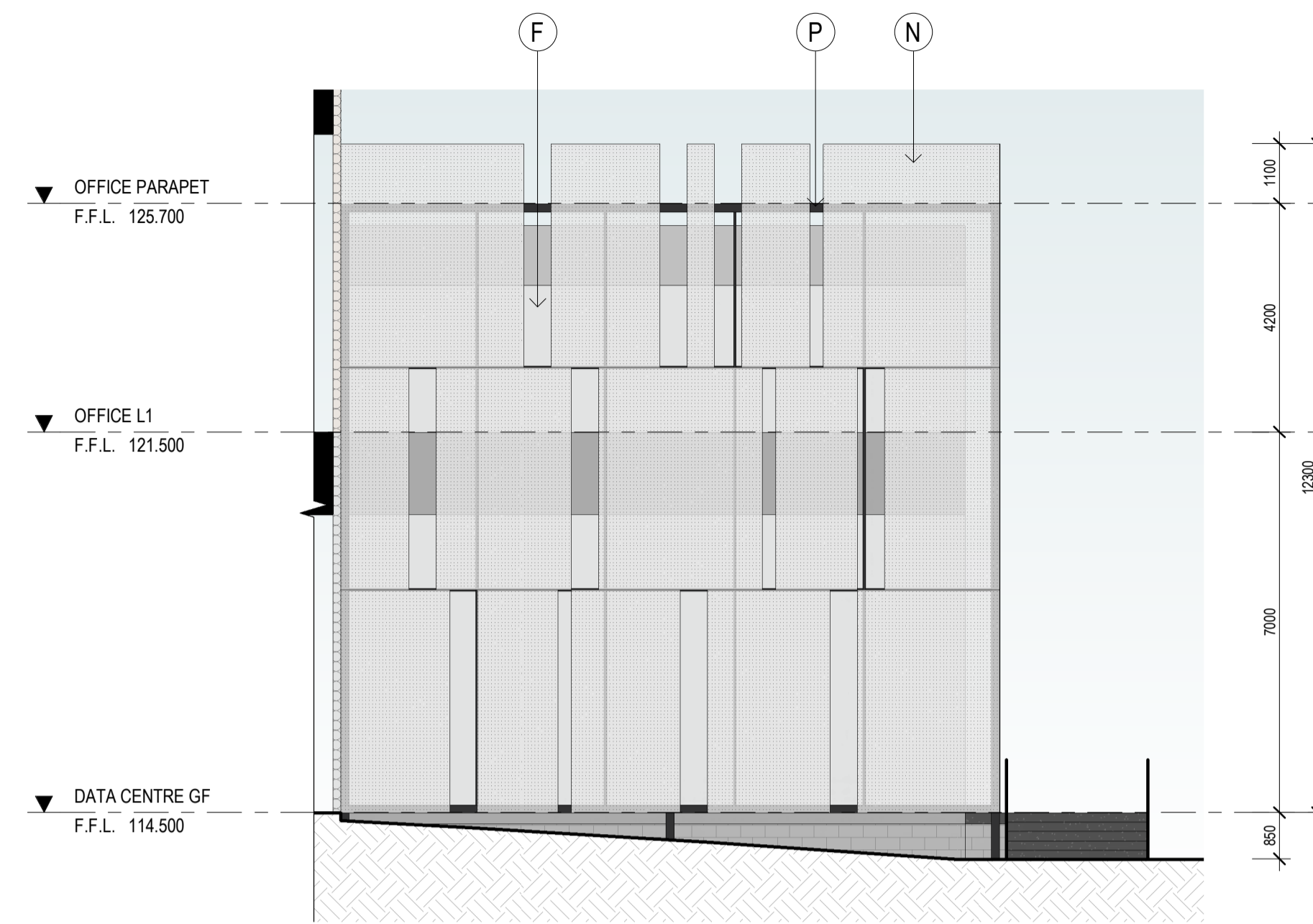

ELEVATION - OFFICE WEST
SCALE: 1:100

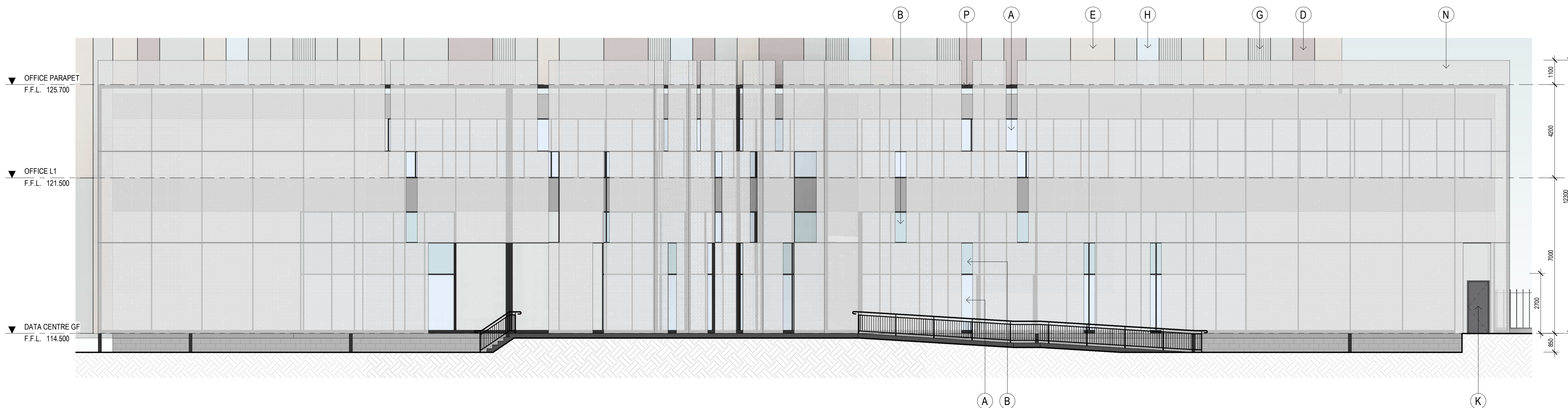

ELEVATION - OFFICE SOUTH
SCALE: 1:100

EXTERNAL FINISHES

| | | |
|-----|---|---------------------------------------|
| (A) | ALUMINIUM FRAMED GLAZING | TINTED GREY |
| (B) | ALUMINIUM FRAMED COLOURBACK GLAZING | TINTED GREY |
| (C) | PREFINISHED INSULATED PANEL | COLORBOND SURFMIST |
| (D) | PRECAST CONCRETE PANEL, OXIDE PIGMENT | PINK |
| (E) | PRECAST CONCRETE PANEL, OXIDE PIGMENT | YELLOW |
| (F) | PRECAST CONCRETE PANEL | NATURAL / LIGHT GREY |
| (G) | FORMLINER PRECAST CONCRETE PANEL | NATURAL / LIGHT GREY |
| (H) | DANPALON | CLEAR |
| (J) | ROLLER SHUTTER DOOR CLADDING | COLORBOND BASALT |
| (K) | DOWNPIPES / RW / CAPPINGS / PA DOORS | COLORBOND BASALT |
| (L) | BOLLARDS | SAFETY YELLOW |
| (M) | ALUMINIUM CLADDING | LIGHT GREY |
| (N) | POWDERCOAT FINISH / FEATURE MESH SCREEN | LIGHT GREY |
| (P) | POWDERCOAT FINISH | COLORBOND MONUMENT |
| (Q) | LOUVRE HORIZONTAL EQUAL ANGLE SCREEN. | COLORBOND SURFMIST POWDERCOAT FINISH. |

| No. | DATE | REVISION | BY | CHK |
|-----|----------|-------------------|----|-----|
| P1 | 22-07-22 | PRELIMINARY ISSUE | JM | BM |
| P2 | 22-08-03 | PRELIMINARY ISSUE | JM | BM |
| A | 22-08-17 | FOR SUBMISSION | BM | CS |
| B | 22-08-19 | FOR SUBMISSION | BM | CS |
| C | 22-10-25 | RFI | RH | BM |

All areas indicated are indicative for design and planning purposes only and should not be used for any contractual reasons without verification by a licensed surveyor or further design development being completed.

Watson Young Architects P/L Melbourne | Perth | Sydney 03 9516 8555 ACN: 111398700
8 Grattan Street Prahran VIC 3181 | e: info@watsonyoung.com.au | w: watsonyoung.com.au
© Watson Young Architects. This drawing is protected by copyright.

PROJECT:
WESTERN AVENUE DATA CENTRE, VIC
140-204 WESTERN AVENUE, WESTMEADOWS

TITLE:
OFFICE ELEVATIONS

CLIENT:
MAB

DATE: JUNE, 2022
DRAWN BY: JM
SCALE: 1:100 @ A1
SCALE: 1:200 @ A3

JOB NO:
22203
DRAWING NO:
TP10
REVISION:
C

watson young

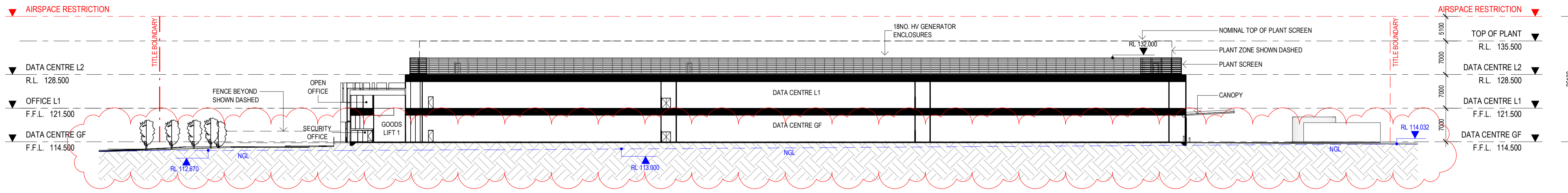

SECTION A
SCALE: 1 : 500

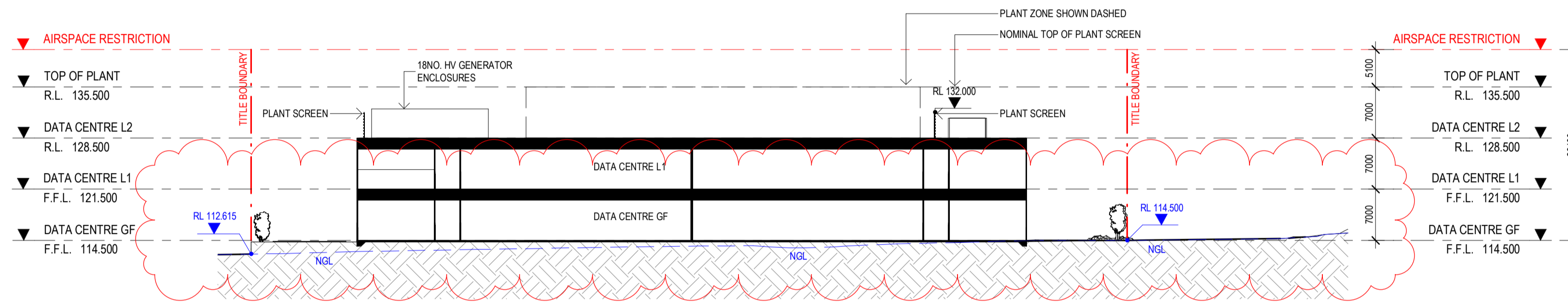

SECTION B
SCALE: 1 : 500

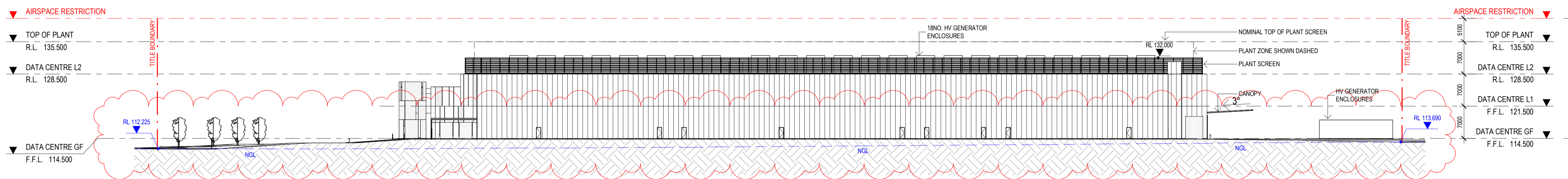

SECTION C
SCALE: 1 : 500

| No. | DATE | REVISION | BY: | CHK: |
|-----|----------|-------------------|-----|------|
| P1 | 22-07-22 | PRELIMINARY ISSUE | JM | BM |
| P2 | 22-08-03 | PRELIMINARY ISSUE | JM | BM |
| A | 22-08-17 | FOR SUBMISSION | BM | CS |
| B | 22-08-19 | FOR SUBMISSION | BM | CS |
| C | 22-10-25 | RFI | RH | BM |

All areas indicated are indicative for design and planning purposes only and should not be used for any contractual reasons without verification by a licensed surveyor or further design development being completed.

Watson Young Architects PL Melbourne | Perth | Sydney 03 9516 8555 ACN: 111398700
8 Grattan Street Prahran VIC 3181 | e: info@watsonyoung.com.au | w: watsonyoung.com.au
© Watson Young Architects. This drawing is protected by copyright.

PROJECT:
WESTERN AVENUE DATA CENTRE, VIC
140-204 WESTERN AVENUE, WESTMEADOWS

TITLE:
SECTIONS

CLIENT:
MAB

DATE: JUNE, 2022
DRAWN BY: JM
SCALE: 1 : 500 @ A1
SCALE: 1:1000 @ A3

JOB NO:
22203
DRAWING NO:
TP11
REVISION:
C

watson young



LEGEND

- CAR / TRUCK ENTRY POINTS →
- WIND DIRECTION →
- KEY PUBLIC VIEW POINTS ●
- ACTIVE FRONTAGES - - -
- VISION - OBSTRUCTING LANDFORM //
- HIGHWAY TRAFFIC DIRECTION →

FORMS, BUILDING ARTICULATION & MATERIALS

THE PROPOSED BUILDING AIMS TO ENGAGE WITH THE HIGH VISIBILITY TO THE SURROUNDING TRAFFIC DURING BOTH NIGHT AND DAY. THE BUILDING CLADDING FACING THE TULLAMARINE FREEWAY HAS BEEN TREATED WITH A DYNAMIC BREAK-UP IN ORDER TO ENHANCE THE PRESENCE AND ENGAGE VIEWS FROM OFFICE SPACES

BUILDING FACADE NIGHT TIME ACTIVATION

FEATURE DANPALON CLADDING

OFFICE BUILDING ARTICULATION & MATERIALS

THE OFFICE FEATURE SCREENING ADDS A LAYER OF SOFTNESS AND VISUAL INTEREST TO THE FACADE, HELPING BREAK-UP THE ELEVATION AND CREATE A BETTER VISUAL CONNECTION TO THE TULLAMARINE FREEWAY.

FEATURE SCREEN

OFFICE FEATURE SCREEN EXTENT OVER TO INCREASE FACADE ARTICULATION

| No. | DATE | REVISION | BY: | CHK: |
|-----|----------|----------|-----|------|
| A | 22-10-25 | RF1 | RH | BM |

All areas indicated are indicative for design and planning purposes only and should not be used for any contractual reasons without verification by a licensed surveyor or further design development being completed.

Watson Young Architects P/L Melbourne | Perth | Sydney 03 9516 8555 ACN: 111388700
 8 Grattan Street Prahran VIC 3181 | e: info@watsonyoung.com.au | w: watsonyoung.com.au
 © Watson Young Architects. This drawing is protected by copyright.

PROJECT:
 WESTERN AVENUE DATA CENTRE, VIC
 140-204 WESTERN AVENUE, WESTMEADOWS

TITLE:
 DESIGN RESPONSE PLAN



DATE: JUNE, 2022
 DRAWN BY: RH
 SCALE: 1:1000 @ A1
 SCALE: 1:2000 @ A3

| | |
|-------------|-------|
| JOB NO: | 22203 |
| DRAWING NO: | TP12 |
| REVISION: | A |





(A) DAY-TIME FACADE ARTICULATION AND ACTIVATION SOUTH-EAST



(A) NIGHT-TIME FACADE ARTICULATION AND ACTIVATION SOUTH-EAST

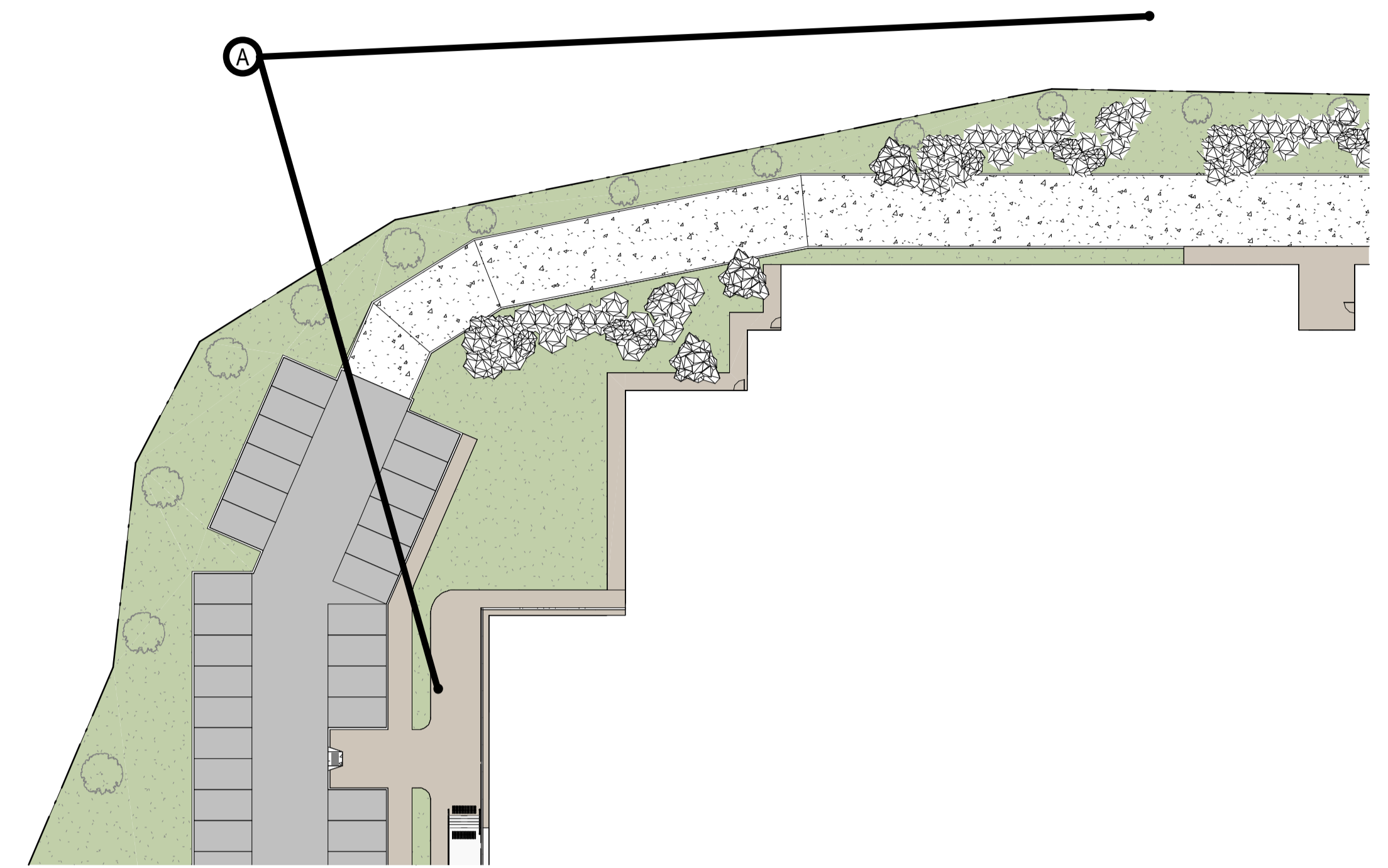

PLAN DC A
SCALE: 1 : 400

| No. | DATE: | REVISION: | BY: | CHK: |
|-----|----------|-----------|-----|------|
| A | 22-10-25 | RF1 | RH | BM |
| | | | | |
| | | | | |

All areas indicated are indicative for design and planning purposes only and should not be used for any contractual reasons without verification by a licensed surveyor or further design development being completed.

Watson Young Architects P/L Melbourne | Perth | Sydney 03 9516 8555 ACN: 111398700
8 Grattan Street Prahran VIC 3181 | e: info@watsonyoung.com.au | w: watsonyoung.com.au
© Watson Young Architects. This drawing is protected by copyright.

PROJECT:
WESTERN AVENUE DATA CENTRE, VIC
140-204 WESTERN AVENUE, WESTMEADOWS

TITLE:
FACADE ARTICULATION
DETAILS

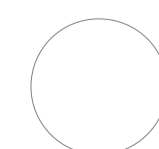

CLIENT:
MAB

DATE: JUNE, 2022
DRAWN BY: JM
SCALE: 1 : 400 @ A1
SCALE: 1:800 @ A3

| | |
|-------------|-------|
| JOB NO: | 22203 |
| DRAWING NO: | TP13 |
| REVISION: | A |

watson young



(B) DAY-TIME FACADE ARTICULATION AND ACTIVATION SOUTH-EAST



(B) NIGHT-TIME FACADE ARTICULATION AND ACTIVATION SOUTH-EAST

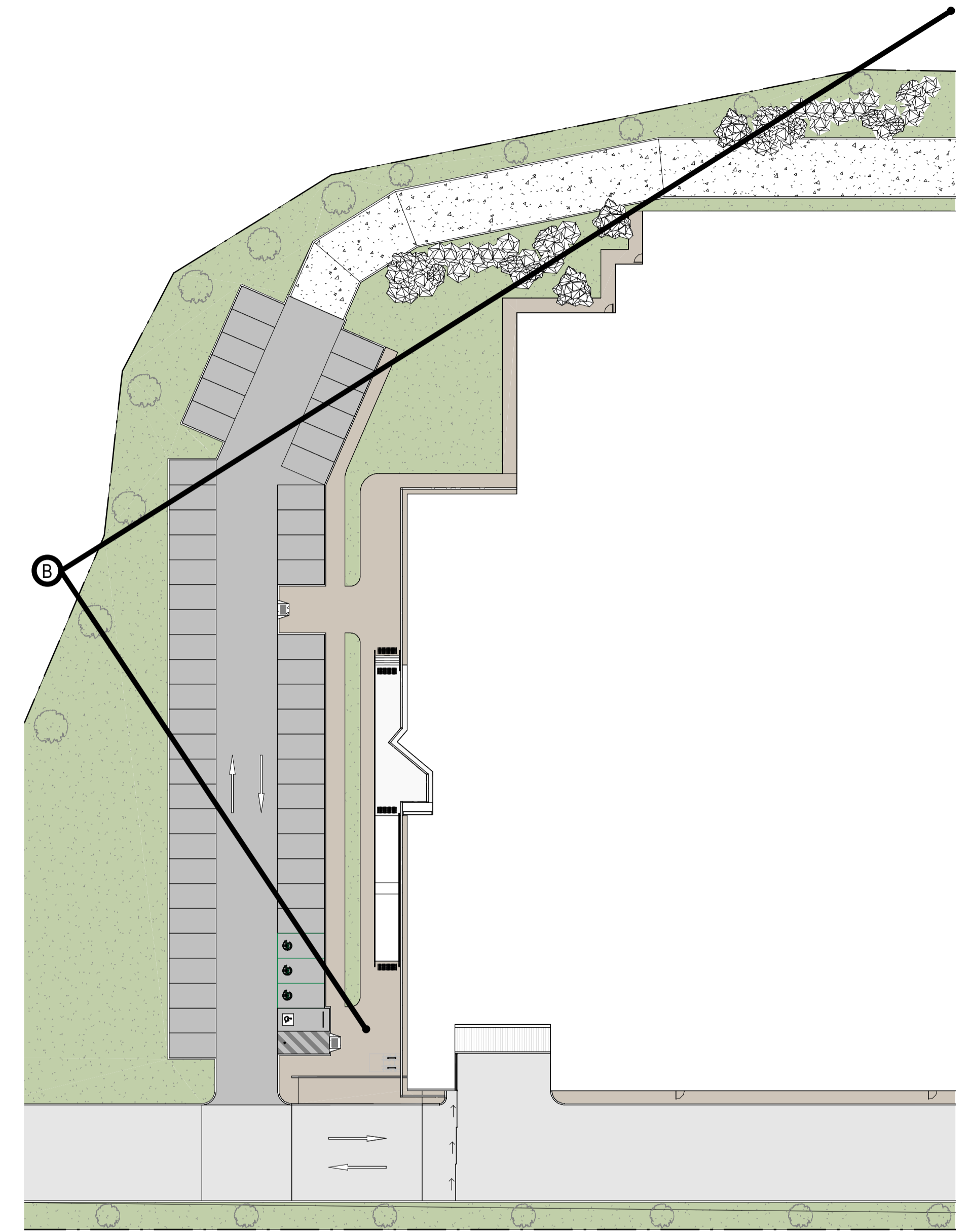

PLAN DC B
SCALE: 1:400

| No. | DATE | REVISION | BY: | CHK: |
|-----|----------|----------|-----|------|
| A | 22-10-25 | RFI | RH | BM |
| | | | | |
| | | | | |

All areas indicated are indicative for design and planning purposes only and should not be used for any contractual reasons without verification by a licensed surveyor or further design development being completed.

Watson Young Architects P/L Melbourne | Perth | Sydney 03 9516 8555 ACN: 111398700
8 Grattan Street Prahran VIC 3181 | e: info@watsonyoung.com.au | w: watsonyoung.com.au
© Watson Young Architects. This drawing is protected by copyright.

PROJECT:
WESTERN AVENUE DATA CENTRE, VIC
140-204 WESTERN AVENUE, WESTMEADOWS

TITLE:
FACADE ARTICULATION
DETAILS

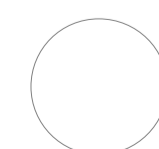

CLIENT:
MAB

DATE: JUNE, 2022
DRAWN BY: BM
SCALE: 1:400 @ A1
SCALE: 1:800 @ A3

| | |
|-------------|-------|
| JOB NO: | 22203 |
| DRAWING NO: | TP14 |
| REVISION: | A |

watson young

MATERIAL DETAILS LEGEND

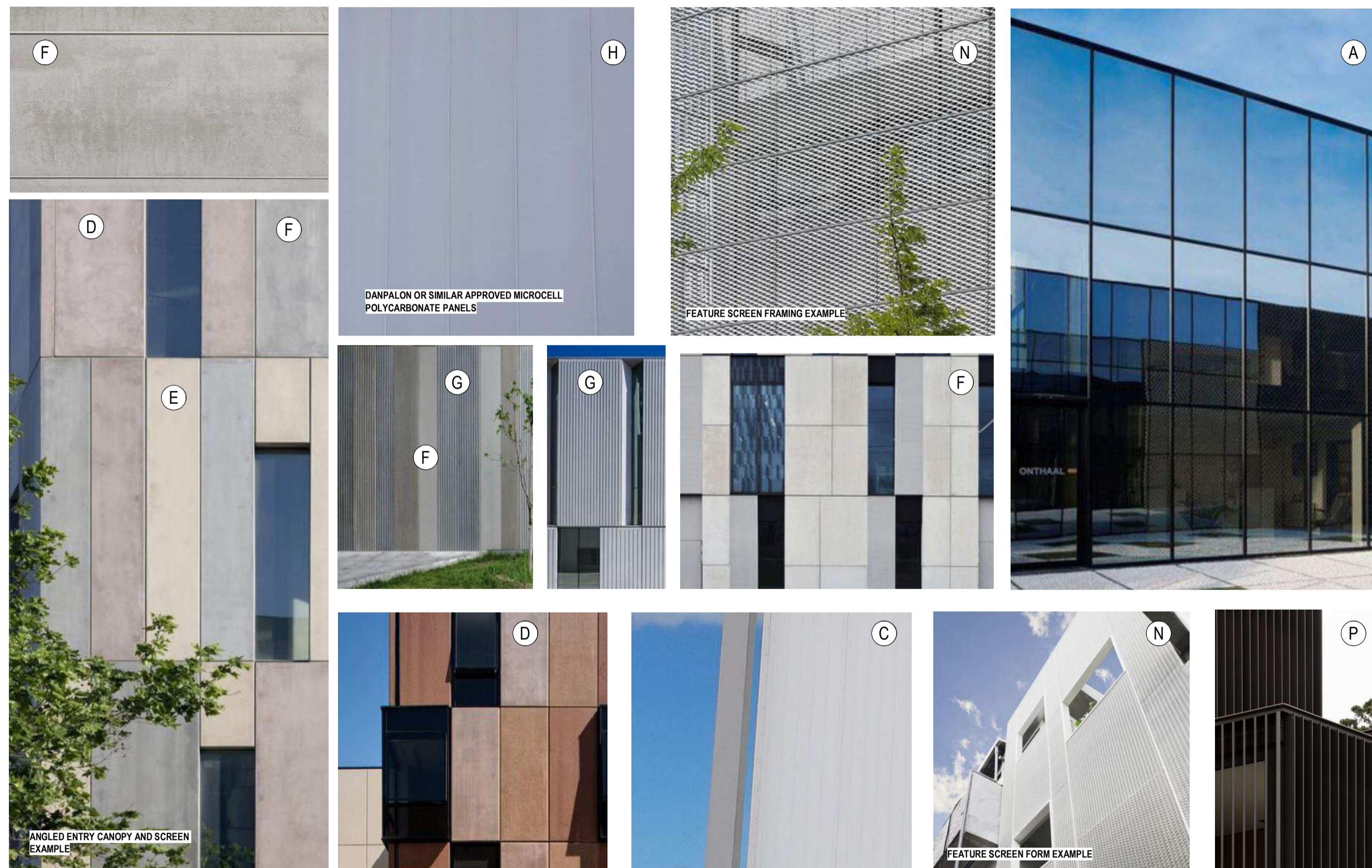

EXTERNAL FINISHES

| | | |
|-----|--|----------------------|
| (A) | ALUMINIUM FRAMED GLAZING | TINTED GREY |
| (B) | ALUMINIUM FRAMED COLOURBACK GLAZING | TINTED GREY |
| (C) | PREFINISHED INSULATED PANEL | COLORBOND SURFMIST |
| (D) | PRECAST CONCRETE PANEL, OXIDE PIGMENT | PINK |
| (E) | PRECAST CONCRETE PANEL, OXIDE PIGMENT | YELLOW |
| (F) | PRECAST CONCRETE PANEL | NATURAL / LIGHT GREY |
| (G) | FORMLINER PRECAST CONCRETE PANEL | NATURAL / LIGHT GREY |
| (H) | DANPALON | CLEAR |
| (J) | ROLLER SHUTTER DOOR CLADDING | COLORBOND BASALT |
| (K) | DOWNPIPES / RW / CAPPINGS / PA DOORS | COLORBOND BASALT |
| (L) | BOLLARDS | SAFETY YELLOW |
| (M) | ALUMINIUM CLADDING | LIGHT GREY |
| (N) | POWDERCOAT FINISH / FEATURE MESH SCREEN | LIGHT GREY |
| (P) | POWDERCOAT FINISH | COLORBOND MONUMENT |
| (Q) | LOUVRE HORIZONTAL EQUAL ANGLE SCREEN. POWDERCOAT FINISH. | COLORBOND SURFMIST |

| No. | DATE: | REVISION: | BY: | CHK: |
|-----|----------|-----------|-----|------|
| A | 22-10-25 | RFI | RH | BM |
| | | | | |
| | | | | |

All areas indicated are indicative for design and planning purposes only and should not be used for any contractual reasons without verification by a licensed surveyor or further design development being completed.

Watson Young Architects P/L Melbourne | Perth | Sydney 03 9516 8555 ACN: 111398700
 8 Grattan Street Prahran VIC 3181 | e: info@watsonyoung.com.au | w: watsonyoung.com.au
 © Watson Young Architects. This drawing is protected by copyright.

PROJECT:
 WESTERN AVENUE DATA CENTRE, VIC
 140-204 WESTERN AVENUE, WESTMEADOWS

TITLE:
 MATERIAL DETAILS

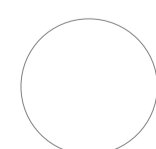

CLIENT:

DATE: JUNE, 2022
 DRAWN BY: JM
 SCALE:
 SCALE: NTS @ A3

JOB NO:
 22203
 DRAWING NO:
 TP15
 REVISION:
 A

watson young